

State of Wyoming Corner Record

(In compliance with the *CORNER PERPETUATION AND FILING ACT*, Wyoming Statutes, 1977, Section 36-11-101, et, seq., and the Rules and Regulations of the Board of Registration for Professional Engineers and Professional Land Surveyors)

Reverse side of this form may be used if more space is needed.

Record of original survey and citation of source of historical information (if corner is lost or obliterated). Description of corner monumentation evidence found and/or monument and accessories established to perpetuate the location of this corner. Sketch of relative location of monument, accessories, and reference points with course and distance to adjacent corner(s) (if determined in this survey). Method and rationale for reestablishment of lost or obliterated corner.

G.L.O. Notes: North between Section 788 80 chains set 16"X 8"X 4" quartz boulder.

Corner searched for but not found. Section corners and 1/4 corners between section 687 and 685 and 588 were not found.

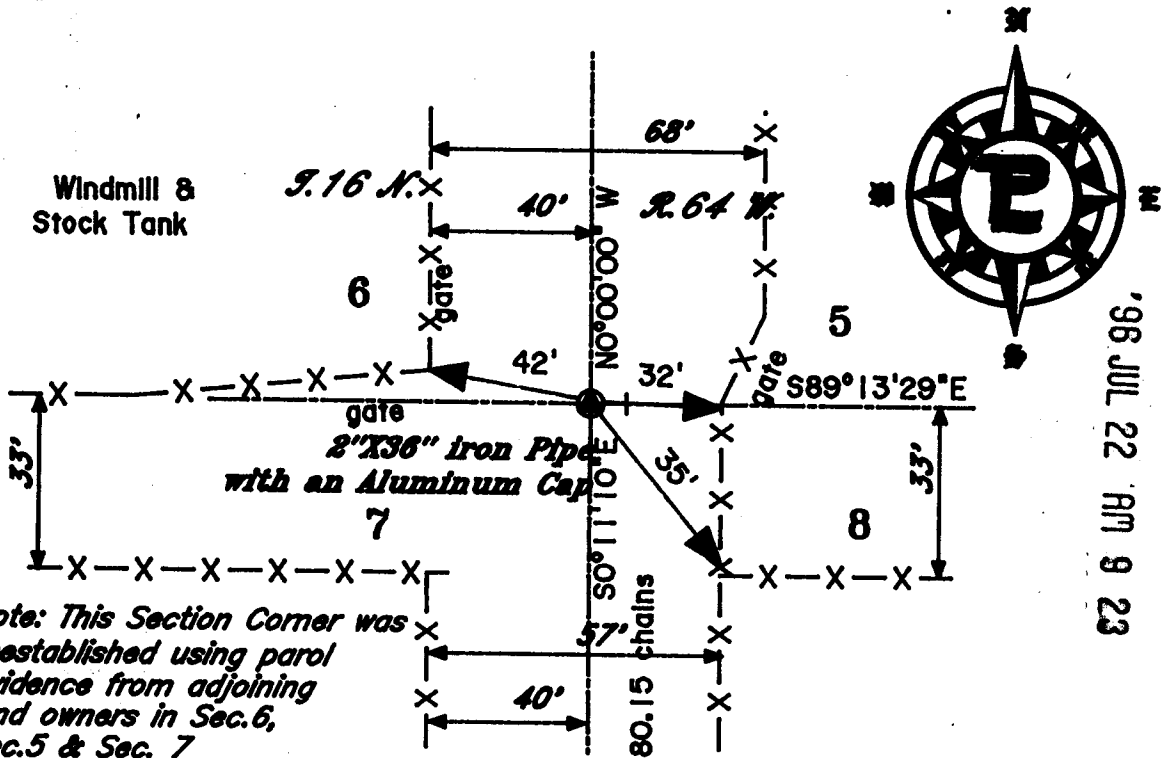

LARAMIE COUNTY CLERK
CHEYENNE, WY.

'98 JUL 22 AM 9 23

186725

Note: This Section Corner was reestablished using parcel evidence from adjoining land owners in Sec. 6, Sec. 5 & Sec. 7

The fence lines in each direction were not on line with anything and were not along any section lines according to the land owners.

A 2" Iron pipe was set at a position affirmed by the land owners and appeared to fit the physical evidence as found.

Date of Field Work: July A.D. 1996 Office Reference: _____

CROSS INDEX DIAGRAM

Firm/Agency, Address

1	2	3	4	5	6	7	8	9	10	11	12	13	14	15	16	17	18	19	20	21	22	23	24	25	
A																									A
B																									B
C	6																								C
D																									D
E																									E
F																									F
G																									G
H																									H
J																									J
K																									K
L																									L
M																									M
N																									N
O																									O
P																									P
Q																									Q
R																									R
S																									S
T																									T
U																									U
V																									V
W																									W
X																									X
Y																									Y
Z																									Z
1	2	3	4	5	6	7	8	9	10	11	12	13	14	15	16	17	18	19	20	21	22	23	24	25	

Terrestrial Surveying & Mapping

P. O. Box 82

Cheyenne, WY 82003

Telephone Number: 307 634-9360

This corner record was prepared by me or under my direction and supervision.

SEAL & SIGNATURE



Corner Name: 6/5
7/8 Section: T16N R64W 6th P.M. Cross-Index No.: E-5